

Jubilee Festival
Eastern Shore
Chamber of Commerce
P.O. Drawer 310
Daphne, Alabama 36526-0310



23rd Annual
Jubilee Festival
Daphne, Alabama
September 24 & 25, 2011

Application Deadline: July 1, 2011

23rd Annual Jubilee Festival Daphne, Alabama

September 24 & 25, 2011

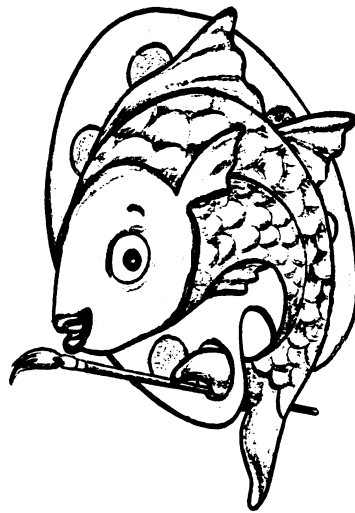

*An Eastern Shore
Chamber of Commerce Event
on the streets of
"Olde Towne" Daphne*

2011 Jubilee Festival

An Eastern Shore Chamber of Commerce Event

The Eastern Shore Chamber of Commerce is pleased to invite you to the 23rd Annual Jubilee Festival. This two-day event offers an exciting opportunity to view and acquire works of participating artists and crafters from throughout the country, while offering fun for the entire family. It is also a great opportunity for us to showcase Daphne, the Eastern Shore, as well as Baldwin County.

The Jubilee Festival is sponsored by the same organization as its sister event, the Arts & Crafts Festival in Fairhope, which is in its 59th year in 2011 and is held the third weekend in March.

Located in Daphne, the heart of the Eastern Shore, the Jubilee Festival has evolved with a separate unique identity, yet it has benefited from the experience and strong foundation of the Arts & Crafts Festival. The Eastern Shore Chamber of Commerce has succeeded in creating another premier arts and crafts event on the Eastern Shore.

Approximately 130 spaces will be available for the varied selection of fine art and craft exhibits. Designated streets will be blocked to accommodate the festival, which is expected to attract over 37,000 visitors.

A Food Court will serve a tempting array of food and beverages throughout the weekend. Local merchants and restaurants join the Eastern Shore Chamber of Commerce and the City of Daphne in making this a truly outstanding festival.

Please forward any questions or requests to:

Eastern Shore Chamber of Commerce

P.O. Drawer 310

Daphne, AL 36526

(251) 621-8222 or (251) 928-6387

Specialevents@eschamber.com

2011 Exhibitor Application

Name: _____

Name of Business: _____

Address: _____

City: _____ State: _____ Zip: _____

Phone: Home:() _____ Work:() _____

Email: _____

Categories*

- _____ 1. Graphics and Drawing
- _____ 2. Jewelry
- _____ 3. Painting
- _____ 4. Pottery
- _____ 5. Sculpture
- _____ 6. Functional Traditional Crafts
- _____ 7. Decorative Traditional Crafts
- _____ 8. Watercolor
- _____ 9. Photography

*The committee reserves the right to reassign categories.

Price range of your work: \$ _____ -- \$ _____

I plan to demonstrate my work during the festival. () Yes () No

Number of years in the Jubilee Festival: _____

Awards received at the Jubilee Festival (please list): _____

All incomplete applications will be returned!!!

_____ Number of booths at **\$100.00** each (*ESCC Members \$85.00*)

_____ **\$20.00 non-refundable jury fee check**
(separate check please)

_____ **\$35.00 non-refundable late fee check after July 1, 2011**
(separate check please)

_____ **Total Amount Enclosed**

_____ **Three (3) jpg images of work and one (1) jpg image of booth on a disc**

_____ **Two self-addressed/stamped envelope**

_____ **Special requests** (location, placement, etc.)

Applicant's Signature: _____ Date: _____

Your signature affirms that you have read and understand the aforementioned conditions and standards of the 23rd Annual Jubilee Festival and agree to abide by these regulations

Questions can be directed to specialevents@ESChamber.com

Location

The 23rd Annual Jubilee Festival will be held in Daphne, Alabama, the heart of the Eastern Shore. Daphne is directly across Mobile Bay from Mobile, Alabama, at the interchange between Interstate 10 and U.S. 98 (Exit 35). The Festival is located in "Olde Towne" Daphne on Main Street, 5 miles south of Interstate 10. Show hours are **10a.m. to 5p.m., Saturday September 24th and 10a.m. to 5p.m Sunday, September 25th**. Local merchants and restaurants join the Eastern Shore Chamber of Commerce and the city of Daphne in making this a truly outstanding festival.

Booth Spaces

For safety reasons, artists and crafters must confine themselves to the 10' x 10' space. No more than two booth spaces may be reserved per exhibitor. Approximately 130 spaces will be available for the wide selection of fine art and craft exhibits.

Exhibitors' Lunch

Lunch will be provided on **Saturday, September 24th**. Each exhibitor will be given one complimentary box lunch which will be delivered to your booth. Additional lunches can be purchased at registration.

Entry Fee

The charge for a booth is **\$100.00** (*\$85.00 for Eastern Shore Chamber of Commerce members*) plus a **\$20.00 non-refundable jury fee**. Please send separate checks. No commission is charged on sales. The booth fee is returned if your application is not accepted. **An accepted application is a commitment to the show and no refund will be made for cancellations (no exceptions)**. No fee will be refunded due to inclement weather. Subletting of booth space is not allowed.

State/County Business License

The State of Alabama and Baldwin County require each exhibitor and vendor to purchase a transient business license. The details are available from the Baldwin County License Inspector at (251) 990-4620.

Deadline: July 1, 2011

Applications must be postmarked by **July 1, 2011**. Selection notifications **will begin July 15th**. **A non-refundable Late Application will be assessed after the July 1, 2011 deadline.**

Selection

The Jury Committee for the Jubilee Festival selects exhibitors deemed to best reflect creativity, quality and originality. Selection is made on the basis of THREE recent images on a computer disc, representative of the artist's/crafter's work and ONE image on the disc of your booth or display. Jury consideration will be based only on the images of work and display, not on any other qualifications. Samples will not be considered nor returned. Print your name clearly on the computer disc.

Please remember that selection can only be based on the images you send, so it is important that the images be of good quality. In an effort to maintain a balanced show, the number of exhibitors in each category is limited. In case of a large number of what appears to be equally acceptable entries in a particular category, preference will be given to those applications received first.

Once you have been accepted as an exhibitor in the festival, additional information will be sent to you in your acceptance packet.

Standards

1. An accepted application is a commitment to show and no refund will be made for cancellations. No Exceptions.
2. Under no circumstances will stand-in or proxy exhibitors be permitted. Only the artist or crafter accompanying his or her original work may participate in the Jubilee Festival.
3. Artists and crafters must exhibit the two (2) days of the festival. Artists and crafters are required to man their exhibits during festival hours.
4. Commercially manufactured items (i.e. finished ceramics, jewelry, commercial molds, patterns or kits) are not acceptable. All items must be hand-crafted by the applicant. Exhibitors displaying commercial items will be asked to remove them.
5. 25% of the work displayed must be originals and must be for sale. Photo-offset reproductions of the exhibitor's originals may be displayed, but must be designated as such.
6. Exhibitors bear the responsibility for all set-up and security needs for their exhibits. Neither the Eastern Shore Chamber of Commerce, its representatives, nor the City of Daphne, Alabama, will be responsible for loss or damage of any kind.
7. Artists and crafters must provide their own display booths, racks, tables and chairs, and should be prepared for the possibility of inclement weather conditions, such as wind or rain.
8. No space can be shared, but one artist can purchase two spaces. A "multi-person" team producing a single product may qualify as a single exhibitor.
9. No on-site gas power generators are allowed. No amplified music permitted.
10. This is a family-oriented festival for spectators of all ages, and work exhibited must be in keeping with this atmosphere. The Festival reserves the right to remove work that it deems inappropriate.
11. **NONCOMPLIANCE WITH FESTIVAL STANDARDS & RULES MAY RESULT IN ELIMINATION FROM THIS YEAR'S AND FUTURE FESTIVALS WITH NO REFUND OF FEES.**

Judging

Judging will begin Saturday at 10:00a.m. The judges reserve the right to travel the show and evaluate the exhibits in the manner they choose. A "spotter" is assigned to follow the judges and mark the booth to indicate that the exhibit has been judged.

Awards

A combination of cash and patron's awards, along with ribbons make up over 50 awards which will be judged on Saturday.

Best of Show	\$ 750
2nd Place Overall	\$ 400
3rd Place Overall	\$ 250
Awards of Distinction (9) @ \$100 each =	\$ 900
Patron Purchase Awards (40) @ \$50 each =	\$2,000
Total Cash Awards	\$4,300

Eastern Shore Chamber of Commerce (251) 621-8222